M

NOVEMBER 1, 1959
VOL. 38 No. 9

OF THE CHICAGO DENTAL SOCIETY

THE JOUR

NO

IMPORTANT NOTICE!
(see colored insert)

AMERICAN DENTAL ASSOCIATION
100 YEARS
1859 1959

A CENTURY
OF HEALTH SERVICE

NU-DENT
CERA-TEX
(Reg. U.S. Pat. Off.)

A NEW

PRINCIPLE IN THE BAKING OF PORCELAIN* TO PRECIOUS METALS!

Nu-Dent's completely new technique for the baking of porcelain* to precious metals . . . The *CERA-TEX restoration* . . . is based upon 18 years of experience and a new technique in baking porcelain to metal . . . exclusive with NU-DENT technicians. Making use of our exclusive specially formulated porcelain* and precious metals, CERA-TEX approaches the ideal in perfect color, natural translucency and skilled workmanship!

1. The New Bridge Design That Minimizes Fracture.
2. Makes It Possible to Replace Broken Porcelain Pontics and Retainers.
3. Makes Accessible Interproximal Areas Contributing to a Healthy Periodontium—
4. Insurpassed Color and Shades with Life-Like translucency that match any Shade Guide.
5. Provides exactness of Marginal Fit for Crown-Veneer and Bridge That Can Only Be Accomplished With Gold.

*Specially Formulated NU-DENT Porcelain

nu-dent PORCELAIN STUDIO, INC.
(Reg. U.S. Pat. Off.)
220 West 42 St., N.Y. 36, N.Y. • Phone—LA 4-3591, 2, 3, 4, 5, 6

NU-DENT PORCELAIN STUDIO, Inc.
Please send information on practice-building NU-DENT porcelain restorations.

Dr. _____

Address _____

City & Zone _____ State _____

Published semi-monthly by the Chicago Dental Society. Publishing, Editorial and advertising office, 30 North Michigan Avenue, Chicago 2, RAndolph 6-4076. Annual subscription, $2.50; single copies 15 cents; circulation 6,300 copies.
Second class mail privileges authorized at Chicago, Illinois.

ideal for restorations where cavities are difficult to keep dry

CONTENTS.

2 5 oz. bottles Zinc-Free True Dentalloy

1 1 oz. bottle Zinc-Free True Dentalloy

Price $26.50 Two $52.00

ZINC-FREE TRUE DENTALLOY

This new alloy without zinc reduces the possibility of excessive expansion of the filling . . . a pain-causing factor which may occur when blood, perspiration or saliva become incorporated in amalgam containing zinc. You will find Zinc-Free True Dentalloy excellent when operating on children and nervous patients . . . . . and an indispensable adjunct to New True Dentalloy in enabling you to meet *all* operating conditions. Order both these top quality alloys from your dealer salesman.

"TRUE DENTALLOY"
S. S. WHITE

THE S. S. WHITE DENTAL MFG. CO., PHILA. 5, PA.

55 E. Washington St., Chicago 2, Ill. **Jefferson & Fulton Sts., Peoria 1, Ill.**

THE MARCH OF ETHICS

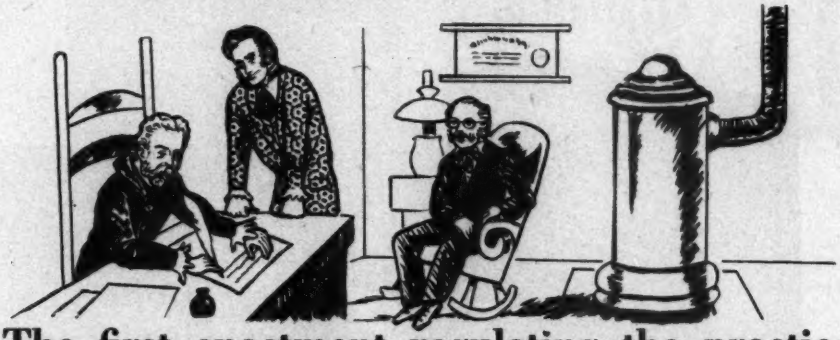

The first enactment regulating the practice of dentistry in the United States

On December 31, 1841 the State of Alabama ruled that "medical boards of the state would henceforth examine and issue a license to applicants to practice dental surgery under the same rules and regulations, and subject to the same restrictions as those who apply for license to practice medicine".

Then, as now, laws aimed at improving ethical practices can best be attained by a unity of purpose and action.

We, the undersigned, pledge to maintain and, where necessary, strive to improve the standard of dental laboratory ethics, and to support the profession in their stand against malpractices.

UP TOWN *Dental Laboratory, Inc.* 4753 Broadway
LOngbeach 1-5480 Chicago 40, Ill.

Austin Prosthetic Laboratory

5944 W. Madison Street AUstin 7-3238 Chicago 44, Ill.

Ehrhardt & Epple Co.

32 W. Randolph Street ANdover 3-6460 Chicago 1, Ill.
111 N. Wabash Avenue STate 2-6086 Chicago 2, Ill.

JOSEPH E. *Kennedy Co.*

8220 S. Western Avenue GRovehill 6-5900 Chicago 20, Ill.

SOUTH SHORE DENTAL LABORATORY

1525 East 53rd Street FAirfax 4-2731 Chicago 15, Ill.
55 East Washington Street DEarborn 2-2768 Chicago 2, Ill.

One of a series

JECTRON

the pre-cured

polystyrene denture that

preserves impression accuracy

GIVES YOU THE KEY TO LASTING RETENTION!

The tissue-side of a Jectron denture is an accurate reproduction of your impression. That's why a Jectron denture hugs tissues and won't be dislodged . . . maintains bite relationships . . keeps tissues healthy, and patients happy.

The precise fit of a Jectron denture is achieved through exclusive Trans-injection molding. The flask is closed and locked in the Trans-injection machine, after which the material is forced through an aperture to completely fill the mold in one ten-second, automatic operation. The material must follow the exact contours of the casts, cannot raise bites or move teeth.

But, molding accuracy is just the beginning of the Jectron list of advantages for you. Most important is the fact that Jectron retention lasts! Many doctors tell us that they have never had to rebase a Jectron denture, with some dentures in continuous mouth service for more than two years! Reason: Jectron is a specially compounded pre-cured polystyrene resin that guarantees stability of form. Jectron is not subject to curing shrinkage, warpage or water-swelling. The fit originated by your impression does not suffer progressive deterioration. Retention is preserved indefinitely.

Jectron's lasting retention will give you release from the countless hours of chair-time you now spend tediously correcting problems of occlusion and retention . . . And the Jectron denture as constructed by the qualified craftsmen of your Jectron laboratory, will help you to build your reputation for denture excellence through an ever-increasing number of comfortable enthusiastic patients.

Order your next case in JECTRON, from any of these fine laboratories

AMERICAN DENTAL COMPANY
5 South Wabash Avenue • Chicago
Telephone STate 2-1642

IDEAL DENTAL LABORATORY
4805 Fullerton Avenue • Chicago
Telephone BErkshire 7-0868

ORAL ART LABORATORY, INC.
25 East Washington Street • Chicago
Telephone DEarborn 2-4141

A. J. SCHROEDER LABORATORIES
5834 Lincoln Avenue • Chicago
Telephone LOngbeach 1-9670

J. THOMPSON DENTAL CO.
8416 South Ashland Avenue • Chicago
Telephone PRescott 9-4345

ESTHETICS
PHONETICS
FUNCTION

The Trubyte EPF Complete Denture Technique is based upon the physical and psychological needs of the patient. It provides the dentist and his technician with the information, materials and instruments necessary to meet the requirements of each individual. It provides a basis of understanding between dentist and technician, so that the finished denture is never a disappointment . . . but rather, a restoration which the dentist knows in advance will "live in the mouth" of his patient. It is a practical complete denture technique which is well suited to the majority of cases.

That's why so many dentists are switching to EPF Complete Denture Service all over the country. Have you seen a demonstration yet?

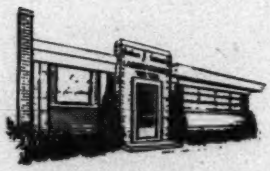

Arthur J. Schroeder
LABORATORIES
Established 1919
5834 Lincoln Avenue, Chicago 45, Illinois
Call LOngbeach 1-9670

The Fortnightly

REVIEW

OF THE CHICAGO DENTAL SOCIETY

Number 9
Nov. 1, 1959
Volume 38

News and Announcements 9

Chicago Dental Society November Meeting 11

North Side Branch Clinic Day 12

A.D.A. Centennial Student Clinician Program Prize Winners 13

Chicago's Great Crusade of Mercy 14

News of the Branches 15

Written Work Order Forms Approved By Department of Registration and Education 17

Applicants for Membership 25

ELMER EBERT — EDITOR
ORVILLE C. LARSEN — ASSISTANT EDITOR
KARL S. RICHARDSON — BUSINESS MANAGER

Contributions: Manuscripts should be typewritten, double spaced, and the original copy should be submitted. Every effort will be made to return unused manuscripts if request is made, but no responsibility can be accepted for failure to do so. Anonymous communications will receive no consideration whatever. Manuscripts and news items of interest to the membership of the society are solicited.

Forms close on the first and fifteenth of each month. The early submission of materials will insure more consideration for publication.

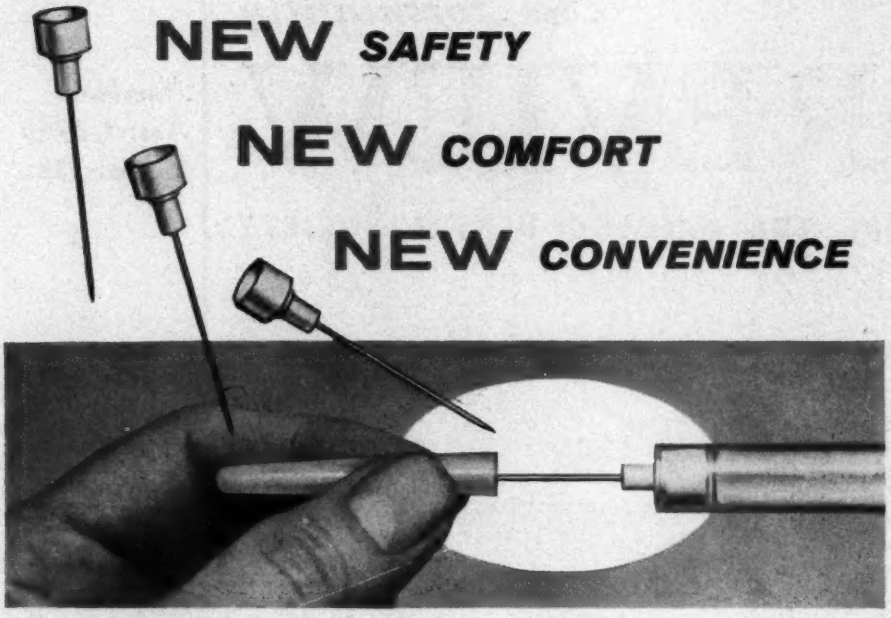

...with the NEW *Carpule*® Disposable

STERILE NEEDLE

Guaranteed sterile—it's as safe as a needle can be. Positive protection from the virus causing hepatitis and other hard-to-kill organisms. Free of protein soil that might cause postoperative reactions. Reduces to an absolute minimum the calculated risk of breakage.

Greater comfort for the patient, too—the new sharp needle causes less trauma, the Huber Dental Point assures optimum accuracy in placement.

As for convenience, nothing has equalled the Carpule Disposable Sterile Needle in the local anesthetic field since the introduction of the cartridge itself! Time-saving, effort-saving, money-saving—the latest and most efficient accessory for your operative technic.

Another Pioneering Advance from COOK-WAITE *Laboratories, Inc.*

1450 Broadway • New York 18, N.Y.

Today's discriminate dentist knows
Ticonium chrome-cobalt is
Dentistry's finest. Test after test has proven Ticonium
stronger, more resilient and better fitting than all others.
Specify Ticonium chrome-cobalt from your local Ticonium
franchised laboratory.

CMP RESEARCH ✿ PROGRESS ✿ QUALITY

IOIM
ALBANY 1, NEW YORK

American Dental Company
5 South Wabash Avenue, Chicago 3, Illinois
Phone: STate 2-1642

Mutual Dental Company
3154 West 63rd Street, Chicago 29, Illinois
Phone: REpublic 7-7100

Ideal Dental Laboratories
4805 Fullerton Avenue, Chicago 39, Illinois
Phone: BErkshire 7-0868—7-0869

Southwest Dental Laboratory
4204 Archer Avenue, Chicago 32, Illinois
Phone: LAfayette 3-4994 5

Frank L. Baasch Dental Laboratory
450 Green Bay Road, Kenilworth, Illinois
Phone: ALpine 6-0023

The Calendar

November 3: KENWOOD-HYDE PARK BRANCH: Regular monthly meeting will take place at the Del Prado Hotel. Dr. Frank Wentz will speak on "Stress and Disease."

November 3: NORTHWEST SIDE BRANCH: Regular meeting at DiLeo's will feature a discussion on "How to Overcome Faults in Denture Relines" by Drs. Jos. Cantafio and Al Harris. Also, Drs. Elmer Ebert and Ascher Jacobs will speak on the new law requiring written orders for laboratory work.

November 3: SOUTH SUBURBAN BRANCH: Regular monthly meeting will be held at the Lincoln Heights Restaurant. Dr. Lester Boyd will talk on "Oral Rehabilitation and Equilibration."

November 4: SOUTH SUBURBAN BRANCH: An all-day seminar, with Dr. Lester Boyd, will take place at Cherry Hills Country Club.

November 4: UNIVERSITY OF ILLINOIS DENTAL ALUMNI: Annual Homecoming, starting at 9:00 a.m., will present closed circuit television, table clinics, demonstrations, etc.

November 9: WEST SUBURBAN BRANCH: Round Table meeting will be held at the Oak Park Club, 12:00 noon. Dr. Otto W. Silberhorn will speak on "Problems in Crown and Bridge Construction."

November 10: ENGLEWOOD BRANCH: Meeting will be held at Nielsen's Restaurant. Dr. Arthur J. Krol will discuss "Full Denture Impressions."

November 10: WEST SUBURBAN BRANCH: Regular monthly meeting will take place at Riverside Country Club. Dr. Arthur L. Roberts will discuss "Present Day Concepts of Denture Service."

November 10: WEST SIDE BRANCH: Regular monthly meeting at the Midwest Athletic Club will present Dr. Irving Stone on "Periodontia."

November 12: ILLINOIS DENTAL HYGIENISTS ASSOCIATION: Meeting will be held at Younker's Restaurant. Guest speaker will be Dr. Tom Barber on "The Dental Hygienist Looks at Herself."

November 17: CHICAGO DENTAL SOCIETY: The second of the season's meetings on Practice Administration will take place in the Waldorf Room of the Conrad Hilton Hotel. Dr. Cecil H. Bliss will speak on "Case Presentation." Please turn to page 11 for details.

November 17: CHICAGO DENTAL ASSISTANTS ASSOCIATION: Clinic night and installation of new members will be presented at the Palmer House, 8:00 p.m. See page 27 for further information on this meeting and on C.D.A.A. Branch meetings.

November 25: NORTH SIDE BRANCH: Clinic Day will be presented at the Edgewater Beach Hotel. Please turn to page 12 for complete program.

December 8: ENGLEWOOD BRANCH: Annual Old Timers Dinner will take place at Nielsen's Restaurant. See future issues for more detailed information.

February 7-10, 1960: CHICAGO DENTAL SOCIETY: 95th Midwinter Meeting will take place at the Conrad Hilton Hotel.

The Fortnightly
REVIEW
of
THE CHICAGO DENTAL SOCIETY

November 1, 1959 Volume 38 • No. 9

News and Announcements

BILLBOARDS HERALD C.D.S. TV SHOW

Three painted billboards have been contributed to the Chicago Dental Society by the General Outdoor Advertising Company to publicize the Station WTTW, Channel 11, series of the Society. The boards are on the south outer drive near Soldier Field; Archer and Crawford; and 102nd and Indianapolis Blvd. This contribution to dental health, in the public service, was arranged by the Society's Public Education Commission working with our public relations counsel, The Julian J. Jackson Agency.

Watch this program "Your Dental Health"—Channel 11, Wednesdays, 7:15 p.m. And, tell your patients!

I.D.H.A. NEWS

The next meeting of the Illinois Dental Hygienists Association will be held at Younker's Restaurant on Thursday, November 12th. Guest speaker will be Dr. Thomas Barber with the topic "The Dental Hygienist Looks at Herself." New members are cordially invited to attend.

A one-day postgraduate course on x-ray is being given at Northwestern University, Wednesday, November 11th at 9:00 a.m. Call or write Colleen Owens, 1012 Crain, Evanston, UNiversity 9-2083, for reservations. Fee for the course is $10.00.

C.D.S. MEMBERS HONORED BY A.D.A. APPOINTMENTS

Three Chicago Dental Society members elected to Councils of the American Dental Association were Dr. Walter E. Dundon, Council on Dental Education; Dr. Robert L. Kreiner, Council on Research; and Dr. Frank J. Orland, Council on Therapeutics. We are sure that these men will serve with distinction and honor. Congratulations and best of luck!

ED SULLIVAN TO APPEAR ON C.D.S. RADIO PROGRAM

Dr. Edward J. Sullivan, a specialist in crown and bridge, will be the guest interviewee on the regular Chicago Dental Society program on Station WJJD, 1160 on your dial, on Wednesday evening, November 4th.

He will be interviewed on the subject of his specialty, discussing the aims and objectives of this type of treatment.

Dr. Sullivan received his B.S. and D.D.S. degrees from the University of Illinois. He was in the U.S. Navy from 1940 to 1943 and taught crown and bridge at the University of Illinois College of Dentistry 1939-1940.

He is a former chairman of the Publicity Committee of the Chicago Dental Society's Midwinter Meeting, a former member of the Illinois State Dental So-

(Continued on page 26)

DR. CECIL H. BLISS

CASE PRESENTATION

by

DR. CECIL H. BLISS

of Sioux City, Iowa

●

CONRAD HILTON HOTEL **WALDORF ROOM**

Tuesday, November 17th, at 8:00 p.m.

●

DR. BLISS, nationally known essayist, clinician, dental leader and educator since 1924, will present those principles of patient education and motivation which will create a desire for the very best in dental service.

The application of these principles in Prosthodontia will be given special emphasis.

Since graduation in 1922 from the University of Iowa, Dr. Bliss has taught at his alma mater. He has delivered over 400 lectures in all parts of the United States and Canada. He is the author of numerous articles and is widely sought after as an essayist. Each presentation is new, refreshing and inspiring.

●

MARK OFF NOVEMBER 17th . . .
and be at the CONRAD HILTON HOTEL

There will be movies for the early arrivals at 7:00 p.m.

HAROLD HAYES
President

TED VERMEULEN
Monthly Program Chairman

NORTH SIDE BRANCH

of the Chicago Dental Society

ANNUAL CLINIC DAY

Wednesday, November 25 • Edgewater Beach Hotel

All-day affair . . . All dentists and auxiliary personnel welcome

Registration starts at 8:30 a.m.

LIMITED ATTENDANCE CLINICS

I. "Periodontal Failures — How and Why"

Dr. Ross E. Waltzer, Periodontist

Two Sessions: A. 9:00 a.m.
(repeated) B. 10:30 a.m.

II. "Patient Motivation Starts with You"

Mr. Tom Lawrence, Management Consultant

Two Sessions: A. 9:00 a.m.
(repeated) B. 10:30 a.m.

LUNCHEON SPEAKER

(Season Dinner Tickets Honored)

DR. MORRIS HERSHMAN, *Humorist*

Joliet, Illinois

"Getting Into Orbit"

SPECIAL FEATURE:

Mr. Edgar Stephens of the Illinois State Dental Society will discuss and explain the new law requiring signed work orders from the dentist to the laboratory, starting with the first of the year.

CLINICS AND EXHIBITS — 2:00 to 6:00 p.m.

No charge — Open to all dentists and auxiliary personnel

25 Table Clinics • 33 Commercial Exhibitors

Advance Reservations for Limited Attendance Clinics

Write to: Dr. Harold Rabin
2335 W. Devon Avenue
Chicago 45, Illinois
Telephone: RO 1-0574

(Please specify which clinic and time desired)

Luncheon tickets reservation: Contact Dr. Ray Bro, Tel. IN 3-8860

A.D.A. Centennial Student Clinician Program Prize Winners

Left to right: First Prize—Barvo N. Walker, Baylor University; Second Prize—Raymond S. Murakami, Howard University; Third Prize—Dan E. Moss, University of Nebraska.

In the picture which accompanies this article are the three students who were chosen winners for their table clinic presentations during the Centennial meeting of the American Dental Association in New York. These young men were among 47 representatives of the dental schools in the United States. Each school was permitted a clinic presentation and the expenses of the student clinician were borne by a grant from the Dentists' Supply Company of York, Pennsylvania.

The Dentists' Supply Company is to be congratulated for its generosity in making possible an experience for these young men which will encourage and stimulate them to further activity as clinicians and teachers.

The prizes were $500.00 first, $300.00 second, and $100.00 third. We are sure the awards were most welcome and extend our congratulations.

1959-YEAR OF ~~CRISIS~~ MERCY

for BABIES
CHILDREN
YOUTH
AGED
FAMILY
and the SICK

These are the folks given hope and help through Chicago's Great

CRUSADE OF MERCY

You serve some of them yourself. With one simple merciful act, you can serve them all—the sick in spirit, as well as body; the troubled teen-ager, the desperate family, the homeless child, the severely handicapped.

With one simple merciful act, you can change their despair to dignity, their sorrow to sunshine, their defeat to hope.

You can help change the "Year of Crisis" to the "Year of Mercy."

More than 500 key business and professional leaders have already pledged 1% of annual income as their "mercy" gift. Will you seriously consider making a similar pledge?

Look into this face—and let your mercy be your guide to giving.

Harold H. Hayes
President
Chicago Dental Society

CHICAGO'S GREAT CRUSADE OF MERCY

News of the Branches

Kenwood-Hyde Park

The first regular meeting of the branch was held at the Del Prado Hotel on October 6th. Jean Jacobi and his committee have done a great deal of hard work to set up a truly excellent scientific program for the coming year. Jim Estaver and his committee have also worked diligently on the dinner arrangements, and have insured us a pleasant meeting place as well as delicious meals. Our first essayist was the well-known and highly-respected Dr. Arthur Elfenbaum who always brings knowledge and new information to his audience. Yet, diplomatically speaking, the attendance was very disappointing, and I suspect that the only excuse our branch has to offer is lethargy and a seeming lack of interest in organized dentistry and all that it has to give each one of us in the way of both good fellowship and dental education. Let's all turn out for the November meeting, when Dr. Frank Wentz is the speaker, and show what a vital and enthusiastic group we really are. Let us give Jean, and Jim, and Howard the support we would want for ourselves if we were in the same positions. . . . I have discovered more people who were at the New York meeting. Franklin Otto was there and said he enjoyed every minute. . . . "Shep" went on to visit his daughter in Norwalk, Conn. . . . "Tash" took a second honeymoon trip to Niagara Falls, and as usual has more golf trophies to report. He won the Dean's Cup at the recent Loyola outing, and at the C.D.S. golf outing he won 5th place. . . . Mort Fireman spent most of his New York time with a local expert on the "Stewart" technique, and says it was the most fascinating part of the trip. . . . Bob Kreiner has a cute story. He was driving "scared" through one of those long Eastern tunnels, and the police made him speed it up a few times. By the time he reached the end he was tearing through like a full fledged "hot rodder" and then expecting a ticket for speeding. . . . Henry Leib got his pretty new blue car smashed a few weeks ago, and Henry says it serves him right, he was driving on Rosh Hashana when he should have been in Temple. . . . Art Block has now moved into his new home, but he really played it smart, all the remodeling and landscaping is done. . . . Welcome to Ed Schaaf, a new member of our branch who offices at 72nd and Exchange. . . . Walt and Kathryn Dundon, those constant travelers, are on the go again, this time to Florida to attend the annual N.A.D.L. meeting. . . . Saddest story of the month (but not the newest) Tom Rudan went out west to the interesting village called Las Vegas. He went with high hopes and enough cash to last about three weeks (so he thought). But like many of us he soon got clobbered at the gaming tables, and was lucky to get out with his Social Security card after about three days. . . . The University of Illinois Alumni Association invites all alumni and members of the dental profession to its annual Homecoming Day at the Dental College, 808 S. Wood St., on Wednesday, Nov. 4th. They have planned a wonderful program including a very special clinic presented by the United States Navy. . . . See you all at our monthly meeting at the Del Prado.—*Stanley R. Korf, Branch Correspondent.*

West Side

Our first meeting was well attended, and Dr. O'Connell's presentation on rubber impression materials was very well received. . . . Also mentioned during the evening was a possible excursion trip in the near future to the Parke Davis Drug Co. More details on this projected trip will be forthcoming in future columns. . . . Walter Kelly has moved to 4500 Madison, closer to crony Burns and

(Continued on page 28)

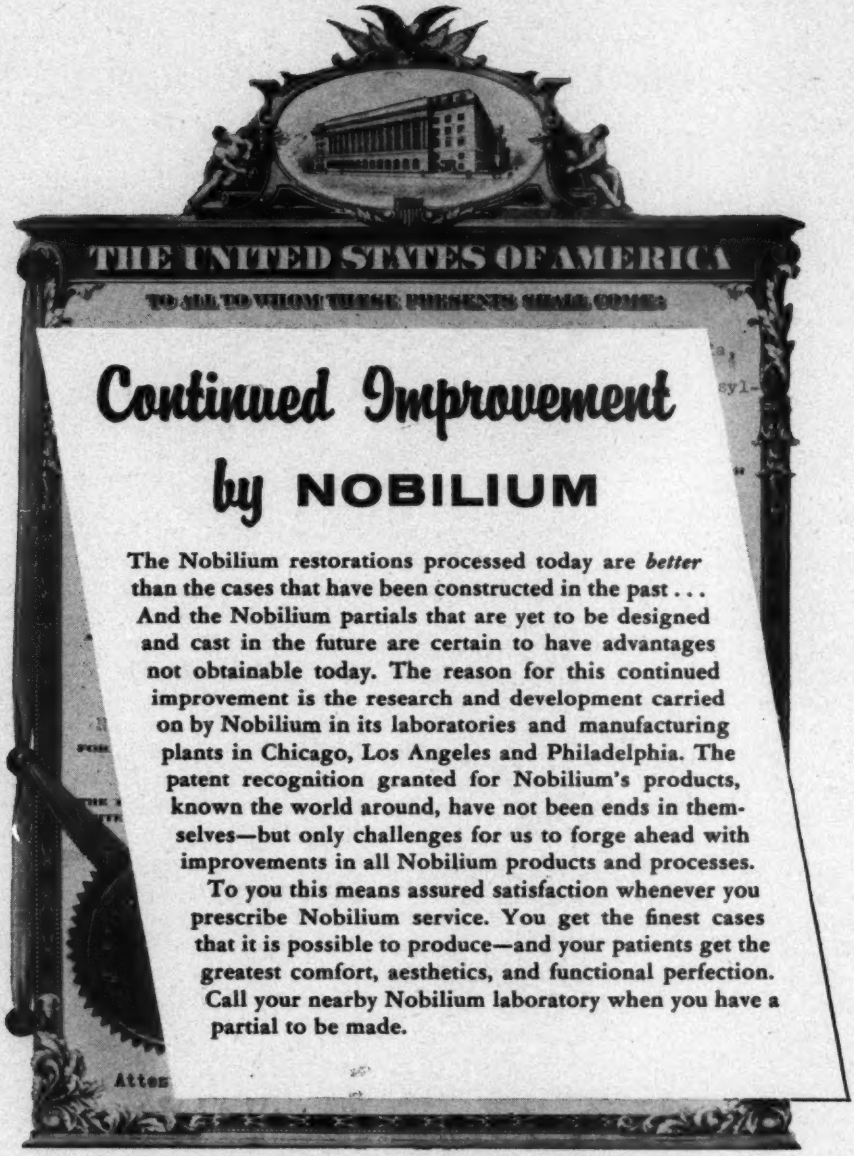

Continued Improvement by NOBILIUM

The Nobilium restorations processed today are *better* than the cases that have been constructed in the past . . . And the Nobilium partials that are yet to be designed and cast in the future are certain to have advantages not obtainable today. The reason for this continued improvement is the research and development carried on by Nobilium in its laboratories and manufacturing plants in Chicago, Los Angeles and Philadelphia. The patent recognition granted for Nobilium's products, known the world around, have not been ends in themselves—but only challenges for us to forge ahead with improvements in all Nobilium products and processes.

To you this means assured satisfaction whenever you prescribe Nobilium service. You get the finest cases that it is possible to produce—and your patients get the greatest comfort, aesthetics, and functional perfection. Call your nearby Nobilium laboratory when you have a partial to be made.

NOBILIUM PRODUCTS, INC.

125 N. WABASH AVE., CHICAGO 2, ILL. • 130 N. BEAUDRY AVE., LOS ANGELES 12, CALIF.
914 WALNUT ST., PHILADELPHIA 7, PA.
NOBILIUM of TEXAS, INC., 3010-12 Milam Street, Houston, Texas
NOBILIUM of MIAMI, INC., 2237 N.W. 1st Place, Miami 37, Florida
NOBILIUM of CANADA, LTD., Toronto • NOBILIUM of EUROPE, A. B. Stockholm
Export Department of Nobilium Products, Inc., 2255 Broadway, New York 24, N.Y.

WRITTEN WORK ORDER FORMS

Approved By

DEPARTMENT OF REGISTRATION AND EDUCATION

The Director of the Illinois Department of Registration and Education, Hon. Vera M. Binks, has asked that the following information in its entirety, be printed in the JOURNAL of the Illinois State Dental Society and the FORTNIGHTLY REVIEW of the Chicago Dental Society, and that it be transmitted to all known producers of dental laboratory work orders, in order that the implementation and enforcement of Section 5b of the Illinois Dental Practice Act become effective as of January 1, 1960.

Section 5b of the Illinois Dental Practice Act, as amended by the 71st General Assembly, provides that certain dental work order forms be prescribed by the Department of Registration and Education.

Work order forms are utilized for many specialized laboratory services—ceramics, full dentures, partial dentures, cast metal work, crown and bridge, orthodontic appliances. It is thought impossible to develop a single over-all work order form which can be used by all laboratories or which could be used for the several specialized services which a single laboratory might perform.

It appears, therefore, that the dental profession, the dental lab-

TO: | IDENTIFICATION INFORMATION OF LABORATORY |

FROM: WRITTEN WORK ORDER NUMBER_____

Dr._____

Address:_____

City:_____ State:_____

Patient's Name:_____ or Identification Number:_____

(Construct and deliver to the undersigned only, the herein described dental restoration)

INSTRUCTIONS:

DENTIST'S LICENSE NUMBER:_____

Dated: The_____ day of_____, 19_____.

(Personal signature of Dentist.)

(In compliance with Illinois Dental Practice Act)

TO: | IDENTIFICATION INFORMATION OF SUB-LABORATORY |

FROM: Written Sub-Work Order Number_____
(same as Dentist's Order Number)

Name:_____
(Person, Firm or Corporation issuing sub-work authorizations)

Address:_____ City:_____ State:_____

Patient's Name or Identification Number:_____

INSTRUCTIONS:

Dated the_____ day of_____, 19_____.

(Signature of Person, Firm or Corporation issuing sub-work order.)

(In compliance with Illinois Dental Practice Act)

WRITTEN DENTAL LABORATORY WORK ORDER FORMS

Effective as of January 1, 1960 each and every prosthetic device ordered by a dentist from a dental laboratory must be accompanied by a written and personally signed order. In approving such work orders, the Department of Registration and Education places no restriction on size, shape, color, or "technical" content. The Department concerns itself only with the "legal" information which such forms must contain. All information indicated upon each of the two above forms constitutes a legal requirement and must appear on all forms and must be completed in full. Forms must be kept on file by dentist and laboratory for three years from the day they are dated. Sub-Work Order Forms are required when one laboratory sends work to another laboratory for certain phases of processing and construction.

oratory craft, and manufacturing and supply companies can serve the public best if we do not disturb the strictly "technical and professional" areas of communication between dentists and laboratories. We, therefore, have concerned ourselves only with the "legal" requirements of work order forms as indicated in Section 5b of the Dental Practice Act.

The two suggested patterns of imprinting (opposite page), provide all blank spaces and necessary instructions, which, when properly completed, will comply with the requirements of the Act.

In addition to the blank spaces and instructions on these two forms, the following "Requirements of Law" must be imprinted either front or back upon work order forms originating with a dentist and sent to a dental laboratory:

> *Sec. 5b* of the Illinois Dental Practice Act requires a licensed dentist who employs or engages services of person, firm or corporation to construct or repair prosthetic appliance, to furnish a written work order on form approved by Illinois Department of Registration and Education which shall contain: (1) name and address of person, firm or corporation to which work order is directed. (2) patient's name or identification number, and if number is used, patient's name must be written upon duplicate copy retained by dentist. (3) date on which work order was written. (4) description of work to be done, including diagrams if necessary. (5) specification of type and quality of materials to be used. (6) signature of dentist and number of his license.
>
> Dentist and laboratory must retain their respective copies of work order for three (3) years for inspection at any reasonable time by The Department of Registration and Education or its duly authorized agents.
>
> Failure of dentist to comply in any given case is a misdemeanor, and license may be revoked or suspended. Failure of laboratory to comply is a misdemeanor.
>
> *Sec. 5b (3)* of the Illinois Dental Practice Act provides: "If the person, firm or corporation receiving a written order from a licensed dentist engages another person, firm or corporation (hereinafter referred to as 'sub-contractor') to perform some of the services relative to such work order, he or it shall

furnish a written sub-work order with respect thereto on forms prescribed by the Department of Registration and Education which shall contain: (a) The name and address of the sub-contractor. (b) A number identifying the sub-work order with the original work order, which number shall be endorsed on the work order received from the licensed dentist. (c) The date on which the sub-work order was written. (d) A description of the work to be done by the sub-contractor, including diagrams, if necessary. (e) A specification of the type and quality of materials to be used. (f) The signature of the person, firm or corporation issuing the sub-work order. The sub-contractor shall retain the sub-work order and the issuer thereof shall retain a duplicate copy, attached to the work order received from the licensed dentist, for inspection by the Department of Registration and Education or its duly authorized agents, for a period of 3 years in both cases." Failure of laboratories to comply is a misdemeanor.

Sec. 5b (3) of the Illinois Dental Practice Act must be imprinted, either front or back, upon sub-work order forms originating with a dental laboratory and sent to a sub-contracting dental laboratory.

"Rx" symbols must not be imprinted upon work order forms.

It is suggested that you retain this insert — post it or file for ready reference.

(Any questions relative to Written Work Order requirements should be directed in writing to the JOINT COMMISSION ON LEGISLATION AND LAW ENFORCEMENT of the Illinois State Dental Society, 30 N. Michigan Avenue, Chicago 2, Illinois.

Swissedenture

the ULTIMATE in Denture Prosthetics

Combining the SPA* Factors

***SEX • PERSONALITY • AGE**

of the Individual Patient

Candulor Vacuum Fired Porcelain Teeth Individualize Each Swissedenture

For certified Swissedenture trained laboratories in your area contact:

AUSTIN PROSTHETIC LABORATORY
5944 W. Madison St.
Chicago 44, Illinois

JOSEPH E. KENNEDY CO.
8220 S. Western Avenue
Chicago 20, Illinois

JOHN POLCYN DENTAL LABORATORY
2845 West 63rd St.
Chicago 29, Illinois

SATISFACTION DENTAL LABORATORY
112 East Highland Avenue
Elgin, Illinois

RAY W. SCHROECK
5 N. Wabash Avenue
Chicago 2, Illinois

SOUTH SHORE DENTAL LABORATORIES
1525 East 53rd St.
Chicago 15, Illinois

SWIGARD DENTAL LABORATORY
Graham Building
Aurora, Illinois

TWENTIETH CENTURY DENTAL LABORATORY
109 N. Wabash Avenue
Chicago 2, Illinois

UPTOWN DENTAL LABORATORY
4753 Broadway
Chicago 40, Illinois

SEND YOUR SWISSEDENTURE CASES
to a Certified Trained Laboratory

FRINK DENTAL SUPPLY COMPANY

A Fast and Accurate Source of

Dental Supplies and Teeth

•

Representing standard manufacturers

•

Counter, Phone, and Mail Service Daily Auto Deliveries

Easy parking adjacent to our store

•

4753 Broadway (at Lawrence) LOngbeach 1-3350-3351

CALL US FIRST

STATE 2-5393

FOR THE BEST INSURANCE AT LOW COST

FIRE

AUTOMOBILE

DISABILITY INCOME

MALPRACTICE LIABILITY

$10,000 MAJOR HOSPITAL EXPENSE

HUNTINGTON AND HOMER, INC.

400 W. Madison Street—(The Chicago Daily News Building) CHICAGO 6, ILL.

AGENTS FOR THE DISABILITY AND HOSPITAL PLANS OF THE CHICAGO DENTAL SOCIETY

Classified Advertising

FOR SALE

Need Equipment? See GEROW! We have what you want—at the price you expect to pay. New—rebuilt and used equipment of all makes in new modern colors. New motor-driven chairs—$700.00. New Modular and mobile cabinets—from $248.00. Ritter Tridents—$350.00. Authorized dealers Weber and American. **Gerow Dental Equipment Company** (Est. 57 years) **Where service counts after the sale!** 2147 N. Lincoln Ave., Chicago. DIversey 8-8300 and DIversey 8-8299.

For Sale: Excellent Rogers Park location available in elevator building with service. Air-conditioned. Completely furnished, including X-ray. Lease may be extended. Very reasonably priced. Telephone SHeldrake 3-2133.

For Sale: WEST SUBURBAN 20-year practice in private dental office building. Fully equipped with 2 operating rooms. 2 X-rays, new furniture. Will rent or sell building. Telephone WOodland 9-2048.

FOR RENT

MONROE BLDG., 104 S. Michigan Ave., operating room, lab and business office in large suite. Also, one furnished operating room with use of other facilities in suite with another dentist. Both spaces face Lake Michigan. Mr. Pocock, Room 230, or HArrison 7-0260.

Office for Rent: Modern medical building. Opportunity for Orthodontist. Air-conditioned. Ample parking space, Glenview, Illinois. **Wyatt & Coons,** GLenview 4-3000.

Two-Chair Office Suite for Rent: Modern medical center. Air-conditioned. Rent reasonable. 7255 W. Grand Avenue. Call GL 6-4447.

2449-51 N. CICERO AVENUE—Space for rent in new dental and medical building, just completed—will fulfill dentist's specifications. Rent includes air-conditioning, heat and water. Contact D. T. Checile, M.D., HUmboldt 9-6676 or SPring 7-1046.

SIX CORNERS—Milwaukee, Irving Park, Cicero Avenue—next to Sears. 100% second floor loc. Air-cond. Two units approx. 800 and 1200 sq. ft. Parking. Will rent separately. Suitable dental offices and dental laboratories. INdependence 3-4631.

Space available for Orthodontist or General Practitioner in new modern air-conditioned medical clinic, located on Cermak Road next to Cermak Shopping Plaza. Phone OLympic 2-0791, Jerry Skryd.

SUITE for Orthodontia or Children's Dentistry. New, ground-floor, air-conditioned. Parking. 3429 N. Harlem Avenue; phone PEnsacola 6-3871.

FOR RENT PART TIME

For Rent Part Time: Two to four days a week. Pittsfield Building. Neatly appointed suite consisting of Ritter-equipped operatory with private business office, laboratory and reception room—all beautifully furnished. Call Tuesdays and Thursdays. DEarborn 2-0179.

FOR SUBLEASE

Sublease space, Northwest, with established practitioner. Beautiful, three-chair office, well furnished and equipped in modern, air-conditioned building. Ground floor. Ample parking. Excellent transportation. Prestige street. KEystone 9-6604.

WANTED TO PURCHASE

Wanted to Purchase: Dental office and good will. Loop only. Address X-1, The Fortnightly Review of the Chicago Dental Society.

Exclusive Jacket Work

Porcelain or Plastic

The best proof of what we can do for you is in a personal test. You be the Judge, Doctor!

1922 PITTSFIELD BLDG. CEntral 6-0557

Cassill PORCELAIN DENTAL Laboratory DEPENDABLE

WE CAN ASSIST YOU If you are an employer needing help . . . If you are an employee seeking a position

SHAY MEDICAL AGENCY

Suite 1935, Pittsfield Bldg., 55 E. Washington St. Telephone STate 2-2424

A complete service in medical and dental personnel . . . Nation Wide

A fine reputation for fine workmanship since 1922

1893 Sheridan Road
Highland Park, Ill.

steiner laboratories

Best known name in precision Restorations

Precision Attachments
Stressbreakers
Better partial dentures
Cast fixed bridgework
Hydrocolloid technique

P.O. Box 548
Highland Park
IDlewood 2-9475
Enterprise 2820

WANTED TO RENT PART TIME

Retired dentist wants use of your office a few hours per week—Wednesday, Saturday, or perhaps evenings. Can pay well. Loop or Near North. Address X-3, The Fortnightly Review of the Chicago Dental Society.

OPPORTUNITIES

Wanted: ORTHODONTIST to associate in orthodontic practice. Chicago area. Excellent future for right man. Salary arrangement in the beginning. All replies confidential. Please give complete information on professional experience and educational background in first letter. Address X-2, The Fortnightly Review of the Chicago Dental Society.

HELP WANTED

EXPERIENCED DENTAL ASSISTANT or HYGIENIST wanted for Loop office. Five-day week, 8:30–5:00—no evening hours. Dr. M. D. Strilky, RAndolph 6-1899.

SITUATIONS WANTED

NEED OFFICE HELP, DOCTOR? Need an experienced chairside assistant? Or would you prefer an eager-to-learn BEGINNER for training YOUR way? In either case, 'phone us. We are employment counsellors to the dental and medical professions. Our city-wide placement service is FREE to the employer. Your inquiry will be handled in confidence. There's no obligation. ASSOCIATED MEDICAL PERSONNEL BUREAU, 17 North State Street. Telephone ANdover 3-3438.

DENTAL ASSISTANT: U. of I. trainee with experience desires position—North or Loop. IRving 8-1844.

CALL ANdover 3-0145—GARLAND MEDICAL PLACEMENT — MARSHALL FIELD ANNEX BLDG. — 25 E. Washington St. — for carefully screened Assistants available—experienced Counsellors to assist you promptly at NO COST TO YOU. EXPERIENCED DENTAL ASSISTANTS —at present we have 23 women who have from 1 to 9 years of experience in the Dental Field. Many are able to assist at the chair; take and develop X-rays; and handle Laboratory procedures. Ages vary from the younger to the more mature Assistant—most have done typing, billing, and light bookkeeping. 34 TRAINEES—If you prefer to train a high caliber young woman . . . anxious and willing to learn . . . Our TRAINEE group includes some Undergraduate Nurses, General Office Girls, High School and College Graduates who want an opportunity to learn and work in a challenging position. Salary requirements for most of these girls is of secondary consideration. Our service is CONFIDENTIAL and FREE to the Employer. NATALIE GARLAND, Director. For information on above—plus many others . . . call ANdover 3-0145 — GARLAND MEDICAL PLACEMENT—MARSHALL FIELD ANNEX.

MEDICAL PLACEMENT SPECIALISTS—New Personnel available now—A FREE SERVICE TO EMPLOYER: DENTAL ASSISTANT—EXPERIENCED: This young woman had two years of college training as a Dental Assistant. She then worked for an Orthodontist and General Practitioner for 1½ years as a "GIRL FRIDAY." An excellent chair assistant, who can do lab work: casting, investing, impressions, etc. Takes and develops X-rays. Took charge of Reception desk, billing and bookkeeping; a fast typist. Personable and intelligent. DENTAL TRAINEES: We have many applicants who are very much interested in the Dental field. Some have limited experience in dental offices, some have taken dental training courses, some have nursing backgrounds, others office backgrounds. All are looking for an opportunity rather than salary. DENTAL HYGIENISTS: Full time and part time. Graduated from accredited schools, thoroughly experienced. . . . For these and MANY MORE Assistants in Chicago and all Suburban areas, carefully screened by experienced counsellors. CALL MISS CLARE, MEDICAL PLACEMENT SPECIALISTS, 111 N. WABASH, GARLAND BLDG. AN 3-0382. NO CHARGE to Employer for our services.

ASSOCIATIONS WANTED

DENTISTS AVAILABLE: Want to take a vacation—lighten your work load—or increase your patient capacity? . . . Then call GARLAND MEDICAL PLACEMENT . . . ANdover 3-0145 for a well trained, Illinois licensed Dentist for Full and Part Time—or for Temporary assignment.

WELL EXPERIENCED DENTIST, 12 years private practice, interested in relocating in Chicago area or suburb. Desires full or part time association. Address X-4, The Fortnightly Review of the Chicago Dental Society.

PHONE ANSWERING MACHINES

For Sale: Automatic phone-answering and recording machines. Priced reasonable. Ansra Phone Co., ROdney 3-0616.

Applicants for Membership

ANTON, BERT H. (Illinois 1954) North Suburban, 711 Devon, Park Ridge. Endorsed by Mathew P. Samaras and Paul Lovell.

BUCKLEY, DONALD C. (Illinois 1955) Englewood, 10601 S. Western Ave. Endorsed by Bernard J. Warzak and Theodore H. Vermeulen.

LAWLER, ROBERT E. (Loyola 1956) Englewood, 10855 S. Western Ave. Endorsed by Paul Kanchier and John M. Green.

TRACE, LESTER (Loyola 1942) North Suburban, 8401 Crawford Ave., Skokie. Endorsed by Glen E. Bone and A. S. Halperin.

ONLY LIMITED SUPPLY AVAILABLE

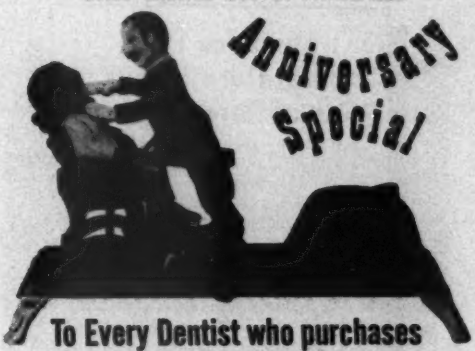

To Every Dentist who purchases a Crescent ANNIVERSARY PACKAGE* we will include FREE a DENTIST BANK

You are familiar with the quality and wide acceptance of Crescent products...To help celebrate the A.D.A. Centennial and enable you to *combine thrift with fun* . . . we have prepared the *100th Anniversary Package*.

Well known to collectors of antique mechanical banks is the amusing 19th Century "Dentist Bank". Made of cast iron entirely by old hand processes, painted in many colors, originals today bring as high as $500 when they can be located.

Crescent has ordered a limited supply of authentic reproductions duplicating the original as closely as possible. Here, indeed, is a real "conversation piece" that belongs in every dental office. It's colorful, attractive, fun to operate, and an appropriate souvenir you and your patients will truly enjoy.

One of these desirable Dentist Banks will be included FREE with every Anniversary Package. Worth approximately $15, it is sure to become a collector's item. Get this handsome, historical, mechanical bank for *your* office.

*100th ANNIVERSARY PACKAGE contains:

1 Gr. Webbed Cups RA
1 Gr. PP Brushes RA
10 Oz. Cresilver
½ Lb. Trip. Dist. Pure Mercury
1 Four Oz. Jar Asstd. Stopping
1 Stopping Explorer
1 Set 3 Bakelite Capsules & Pestles
6 Alligator Napkin Holders
6 Mirror Handles Stainless
6 Mirrors Regal
1 Set of 9 Alginate Trays
1 Model "M" Articulator
3 Rolls 5/16 x .002 x 120" Stainless Material
½ Dz. Asstd. Brass Swivel Bridge Trays
6 SE Stainless Asstd. Explorers
6 Stainless Asstd. Scalers
1 Box 525 Asstd. Crescent Discs
1 #20 Retainer

Order from your dealer

CRESCENT DENTAL MFG. CO.
1839 S. Pulaski Road, Chicago 23, Illinois

Send for Free Literature on our five different types of Porcelain Jackets

1. Conventional.
2. Vacuum Fired.
3. Platinum Lingual.
4. Platinum Reinforced.
5. Double Strength.

Phone CEntral 6-1680

M. W. SCHNEIDER DENTAL LAB.

27 East Monroe, Chicago 3, Illinois

NEWS AND ANNOUNCEMENTS

(Continued from page 9)

ciety's Public Policy Committee, past-president of the North Suburban Branch of The Chicago Dental Society, and past-president of the Evanston Dental Association; he has been on the editorial staff of the FORTNIGHTLY REVIEW of the Chicago Dental Society for ten years, and editor for three years.

In addition to membership in the American Dental Association, Chicago Dental Society and Illinois State Dental Society, he holds membership in the American Denture Society and the American Association of Dental Editors.

He has given essays and clinics on crown and bridge and on public relations throughout the country, and has had many papers published.

OBED MOEN ELECTED F.D.I. PRESIDENT

Our neighbor to the north, Dr. Obed H. Moen of Watertown, Wisconsin, was unanimously elected President by the General Assembly of the Fédération Dentaire Internationale at the close of the organization's recent meeting in New York. The Federation membership numbers 225,000, representing 48 countries, and was founded in 1900. Only one other international body in the health field, the International Committee of the Red Cross, is older than F.D.I. Our congratulations, Obed!—E.E.

OCTOBER MEETING PRESENTED TO S.R.O. HOUSE

More than 680 persons were on hand on October 20th at the Conrad Hilton to hear Miss Archanna Morrison present "General Areas of Practice Administration." The enthusiastic audience overflowed the capacity of the Waldorf Room and filled the adjacent Astoria Room. Miss Morrison held her listeners spellbound for two hours with very nearly everyone staying until the last sentence was delivered. A good representation of wives and dental assistants could be seen avidly taking notes for future reference. A mimeographed five-page summary of Miss Morrison's talk was given to each person in attendance.

The Program Committee and its chairman, Ted Vermeulen, are to be complimented for an outstanding program, and it must make President Hayes very happy to have begun the new year in so outstanding a manner. We will be looking forward to the November meeting with Dr. Cecil Bliss as essayist. Now is the time to mark off that date—November 17th, 8:00 p.m.

ELIZABETH BERNSTEIN TOURS THE ORIENT

Dr. Elizabeth Bernstein, 860 N. Lake Shore Drive, has just recently returned from a two-month tour of the Orient. In Japan she appeared before the Japan Dental Association, presenting an essay on "Pedodontics, A Phase."

Dr. Bernstein is in charge of the Children's Division of the Salvation Army Dental Clinic.

HYPNOSIS WORKSHOP

"How Can Hypnosis Help You in Medicine and Dentistry" is the theme of a workshop on hypnosis and applied psychology to be held at Roosevelt University on Wednesday, December 9, from 1:00 to 5:00 p.m. It is sponsored by the Lectures and Institute Committee of the University.

The leaders of the workshop are Jacob

L. Hirning, Ph.D., former chairman of the Department of Psychology of the University, and Irving I. Secter, D.D.S., Vice-president of the Academy of Applied Psychology in Dentistry.

More complete information will appear in the November 15th issue of the FORTNIGHTLY REVIEW.

C.D.A.A. NEWS

The next meeting of the Chicago Dental Assistants Association will be held at the Palmer House at 8:00 p.m. Clinic night and installation of new members will take place.

The North, Northwest and North Suburban Branch of C.D.A.A. will hold a clinic-night meeting on November 3 at the Villa Sweden Restaurant, with dinner at 7:00. Guest clinicians will be Dr. V. Sorensen on "Oral Surgery," Dr. C. Crane on "Orthodontics," and Dr. M. Smulson on "Endodontics."

On November 10, the South Side assistants will meet at Nielsen's Restaurant, with dinner at 7:00 and business meeting at 8:00. Dr. Raymond Van Dam will speak on "Casting Technique."

The West Suburban Branch of C.D.A.A. will meet at Otto's Restaurant on November 10, dinner at 7:00 followed by business meeting. Dr. Robert Pollock will talk on "History of Dentistry."

On October 14th the Certification examination was held at the University of Illinois. Eleven C.D.A.A. members from the state of Illinois took the examination.—*Rae Ferguson, Publicity Chairman.*

ISAAC SCHOUR ADDRESSES ISRAEL'S GRADUATING CLASS

Dr. Isaac Schour, Dean of the University of Illinois College of Dentistry, was the commencement speaker for the first graduating class of the Hebrew University School of Dentistry in Jerusalem. He predicted that dentistry's greatest advances in the future will be in the area of research, particularly in prevention.

SIEMENS

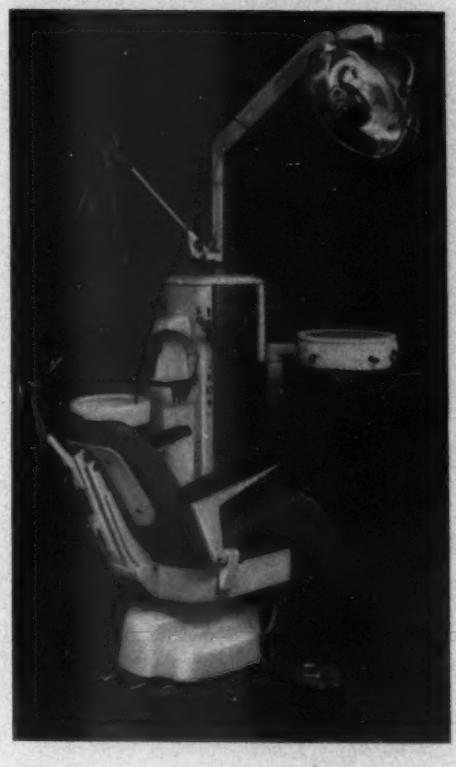

The Siemens-Dentalunit SIRONA and the Siemens-Motorchair SIRONA are the choice of the world, best suited for every technique and taste.

They are truly the

Ultimate in Perfection

SIEMENS NEW YORK INCORPORATED
DENTAL DIVISION
118 East 28th Street
New York 16, N.Y. USA

Distributed by dealers only!

Rx for caries-active patients

Amurol

SUGARLESS "SWEETS"

NON-CARIOGENIC GUM

Peppermint, Spearmint, Fruit, Cinnamon, Clove, Grape and Licorice.

NON-CARIOGENIC MINTS

Mint, Lime, Clove, Wintergreen, Wild Cherry, Choco-Drops and Licorice. Also Sugarless Fruit Drops and Cough Drops.

Available at drug stores, department and health food shops. Samples and literature, including Patient Distribution Folders, upon request. Please give druggist's name and address.

AMUROL PRODUCTS COMPANY
NAPERVILLE, ILLINOIS

(Continued from page 15)

further removed from cronies Boulger and Dillon. . . . Harold Epstein has a new associate, Michael Heuer, NU '56, fresh from two years in the Navy and a master's degree at Ann Arbor. . . . Leo Cahill has returned from Kentucky where the fish weren't biting, but the scenery was lovely. . . . Joe Zieff was at our meeting and he does miss the West Side, however, he's slowly adjusting to his new Loop practice. . . . A number of our men showed up at the A.D.A. Centennial in September including Harold Epstein, Carl Madda, Sam Rakow, Sam Kleiman. . . . The scientific session was comparable to our own session in Chicago—except for the influx of many foreign dentists which lent an air of international flavor to the Centennial meeting. . . . Our next meeting will be on Tuesday, November 10th—the program will be on Periodontia and given by Dr. Irving Stone . . . please be sure to attend.—*Samuel Silver, Branch Correspondent.*

North Suburban

That strange noise in Arlington Heights has been traced to the popping vest of Jack Baker—the Bakers are real pleased with their first production, a girl. Jack has been flying so high he almost forgot he sold his airplane. More experienced Bob Savage was almost coherent telling about their model change—a sister for their two boys. . . . While we sit around and worry about spread of illegal labs there is a much more serious legal and ethical competition metastasizing thru the N.W. suburbs. The primary site can be traced back to Charles Cameron of Park Ridge—what with son Dick graduating last June from Northwestern, he has completed a cycle. He sent two daughters to dental hygienist school and they married dentists — Harrie Hall of Arlington and Ed Troutt of Barrington. To complete the picture Mrs. Cameron is very much involved in the bookkeeping

department. Dick is planning on returning to associate with his father and Bill Sterrett after his tour of duty at Paris Island. The clan has had a busy summer with Dick graduating and getting married; Harrie buying a lot to build a home and office, selling his home and then getting caught in the middle of a proposed zoning change that would not allow a home-office, and then purchasing another house. Dr. and Mrs. Cameron feel very fortunate that they avoided serious injury when another car ran a light and smashed into them recently. . . . The New York meeting was attended and thoroughly enjoyed by Chuck Shaner, Ed Laskowski and Frank Schroeder, and I am sure many other men. Frank also attended a meeting of the American Academy of Dentistry for Children held in conjunction with the N.Y. meeting. Chuck also worked in a course on periodontia at —oh, well, I forgot where but he says he is really prepared to pick some pockets now. . . . The broken arm epidemic continues in Palatine as Jerry Lingeman got back to work in time to see part of the roof of the building he is in blow away—fortunately, it was at the other end of the building and he didn't suffer any more loss of time. . . . Clarence Craig is putting up with some inconveniences as they remodel the building he is in—taking patients in the back door and shooting them out on a ramp, etc., but it will be worth it for the enlarged quarters. . . . Howard Dunn missed the North Suburban meeting to celebrate their wedding anniversary, he is reluctant to say which one but I have been in town eight years and he was married before that. . . . The Northwest Highway Study Club members will have an opportunity on Nov. 24 to find out how to hold onto some of that money that flies thru the office these days as Homer Park, of Fidelity Fund, will speak on investments. . . . With all the publicity Northwestern is getting with their football team and Stu Holcomb giving out with that interesting inside information, we'll hope the Illinois boys will show interest and pride in the following announcement. U. of Ill. Dental

Butler's NEW

G·U·M·*
TOOTHBRUSH

IS SAFER FOR TENDER GINGIVAE

Exclusive "Rounded Trim" cleans, massages gently

Here is a completely new concept in toothbrush design. Dr. Butler's G·U·M· brush is more tolerable to soft tissues than other "periodontal" brushes because the sharp edge characteristic of all straight-trim brushes has been eliminated by *rounding off* the edges. The brush of choice for effective, *safe* cleansing and massage, for any patient with sensitive gingivae.

Write for free sample (specifying natural or nylon) on your professional letterhead to: Dept. F-11

JOHN O. BUTLER CO.
540 North Lake Shore Drive · Chicago 11, Illinois

Alumni announces Homecoming Day on November 4. Registration at 9 a.m. at the Dental College, 808 S. Wood St., Chicago. The program includes closed-circuit TV clinics, prize-winning table clinics by students of Illinois, Loyola, and Northwestern; a special clinic presented by the United States Navy. All alumni and members of the dental profession and auxiliary personnel are invited. Dr. John M. Spence, Chairman. — *Gordon C. Ward, Assistant Branch Correspondent.*

Northwest Side

Bravo, Bravissimo and Hallelujah to the officers and members of the Northwest branch whose work and attendance made our first meeting of the year a whopping success; 105 members were present for dinner with a total attendance of 140. One of the old-timers said this was double anything he remembers in the past thirty years. Our clinicians, representing Chicago's three dental schools, showed the high standards of Midwest dentistry in their presentations. Dr. W. H. Kubacki spoke on the psychological analysis of the potential denture patient prior to performing prosthetic services. Dr. F. Mirza discussed the anatomical construction of ridges and musculature in relation to potential denture success. He also mentioned impression technics in relation to oral anatomical variations. Dr. Arthur Krol's dynamic presentation covered psychologic and organic gagging, to vertical dimension, to adaptability on the part of the patient in relation to denture success. Ted Ferguson did yeoman service in substituting for Ted Chase, who was ill, as program chairman and moderator. Some early past-presidents attending were: T. E. Johnson, August Pecaro, Norm Kirschner and Louis Reif. The decor of DiLeo's brand new dining rooms and cocktail lounge and the excellent cuisine helped make the evening a grand success. . . . Our next meeting will be held at DiLeo's on Tuesday, November 3rd. The clinicians will be Dr. Joe Cantafio and Dr. Al Harris speaking on how to overcome faults in denture relines. Dr. Elmer Ebert and Dr. Ascher Jacobs will speak on the new law requiring written prescriptions for laboratory work. . . . Jim Guerrero gave a clinic recently at a meeting of the Central Section of the American Association of Orthodontists at the Sheraton Hotel. Jim Mershimer and Herman Wenger attended a State Dental Health Education committee meeting in Peoria on Sept. 30th. . . . E. Victor returned to dentistry after an absence of a few years. . . . Stan Broniarczyk's son Donald has finished his apprenticeship in dental technology. . . . Gerald Westphal, son of Arthur, is a predent student at Beloit awaiting acceptance at a dental school. . . . Thad and Marie Scislowicz are expecting in December. . . . Ben Kite is finishing the basement of his new home. He expects to have his carpenter's union card in a few weeks. . . . The University of Illinois Dental Alumni Association announces Homecoming Day, November 4, 1959.

We stock the complete line of
ADERER
Orthodontic and Prosthetic Golds
DEarborn 2-3495
JULIUS ADERER, INC.
5 SOUTH WABASH AVE., CHICAGO 3, ILL.

Registration is at 9:00 a.m. in the Dental College at 808 S. Wood, Chicago. The program includes closed-circuit television clinics, prize-winning table clinics by students from Illinois, Northwestern and Loyola, and a special clinic presented by the United States Navy. All alumni, members of the dental profession and auxiliary personnel are invited. Dr. John M. Spence is chairman. . . . Bob Placek and Henry Gewartowski spent their second honeymoon Rolls Royce fashion. We wonder what made them stay in Bermuda two days longer than they had expected?? Did Bob Placek get enough rejuvenation to ride on a motor bike and if so, what did it? . . . Walter Kamys wife presented him with a baby boy. Congratulations, Walt! . . . We'll see you all at the next meeting, Tues., Nov. 3rd, at DiLeo's.—*V. T. Weclew, Branch Correspondent.*

North Side

Our first dinner meeting of the year went off beautifully. We had an extra large attendance, a truly wonderful meal as only the Edgewater can put out, and an excellent speaker in Dr. Moses of Toronto. Those of you who missed the meeting can still get in on the dinner ticket which costs $20 for any four of our five meetings. The branch is underwriting the difference between the $20 and the amount it costs us. It was real nice seeing some of the men, who it seemed were boycotting the meetings in the past, enjoying their attendance. Let's keep up the good work and make this a banner year for Iz Shapiro. . . . Spoke to Russ Boothe and he is always helpful for some good news items. All the items he gave us concerned daughters. Fred Scambler was in New York and Greencastle to visit his daughter at De Pauw. Jeff Brock visited his daughter in Rochester, Minn. John Bodine visited his daughter at Champaign. And Russ himself and his family visited his daughter in Hartsdale, N. Y. Don't people visit sons once they leave the roost? . . . Just as Russ is so cooperative, we find others that are not. . . . Ray Bro just returned from fishing in Northern Wisconsin and guess what? The big ones still got away. . . . Dave Alban was in California and had good times visiting with some fraternity brothers. . . . We had a nice talk with Basil Cupis. He is feeling much better and got a tremendous lift from the visit of his brother who is an M.D. from the old country. Basil is accompanying him back to N. Y. to see him off and then returns to our town to begin practicing part time. . . . Henry Diamond said he had no news except he is going to Havana this Christmas. That's no news? . . . Congratulations to Rufus and Mrs. Lee who are celebrating their 50th wedding anniversary. Not too many can make that statement. Good luck! . . . Herb Blum, one of our eligible bachelors, had three proposals from charming Olga Horwitz at the North Side meeting, but still no go. Keep trying, Olga, why should Herb be so happy. Herb was also telling

SERVICE * * * SERVICE * * * SERVICE

YES! We can offer you, repair SERVICE on all types of equipment, and parts.

EXPERIENCED * * * PROMPT * * * RELIABLE

We are distributors of SIEMENS, and WEBER, equipment

Visit our modern, ground floor, spacious show rooms, and see for yourself, the very finest in Hi-Speed equipment. Or call for a demonstration at your own office.

For all your dental needs call:

ASCHER DENTAL SUPPLY CO.

AVenue 2-4200 **4200 West Lawrence Avenue, Chicago**

Standard type
$110.00
Hevi-Duty type
$130.00

equipped with 'no-stall' motors that won't heat up!

Exceptionally compact Standard 10" trimmer superbly powered by ¼ HP ball bearing capacitor motor. Also available in Hevi-Duty 12" size with ½ HP motor. Both trimmers equipped with ¼" thick spiral grooved grinding wheels and adjustable grinding table. All aluminum housing. Ask your dealer for more details.

Handler MFG. COMPANY, INC.
GARWOOD, N. J.

American Dental Association Group Accident and Health Insurance

For particulars apply to:

Paul W. Zillmann, D.D.S.,
Insurance Trustee
29 Walden Avenue
Buffalo, New York

or

M. A. Gesner, Inc.
216 East Superior St.,
Chicago 11, Illinois
WHitehall 3-1525

us that Al Mark is using more anti-acid than mortar on his building addition. . . . Max Chubin finally has his Clinic Day program completed. Here is the official program. There will be two limited attendance clinics in the morning from 9:00 to 10:30 a.m. and from 10:30 to 12 noon; Mr. Tom Laurence on Practice Management and Dr. Walzer on Periodontia. Both are top men in their fields. For our luncheon speaker, he was very fortunate in getting Dr. Morris Hershman, who's subject is "Getting into Orbit." I've heard some very wonderful things about Dr. Hershman, but you will all have to find out in person. In the afternoon, there will be many varied table clinics and some interesting commercial exhibits. Don't forget the date: Wednesday, November 25, the day before Thanksgiving. . . . Nate Lieberfarb gave us a very interesting discourse on children at the last meeting which was his prelude to a proposed constitutional amendment proposed by our Board. I did not get his point except his child is his son-in-law, Jules Barrash and Jules isn't even running for office. Anyway, the board is proposing to change our constitution to allow our last meeting to be in March or April instead of April only as at present. We would have a better selection of speakers if we have a choice of months. . . . Another idea the board came up with is to look into the possibility of chartering a plane for next year's ADA convention in Los Angeles. Not only would we save money on the group plan, but being together would certainly add to our enjoyment. On the recent trip to N. Y., everyone went on their own and were housed in a dozen different hotels. Going together would be better. Then there was some talk about a possible seminar in Las Vegas from Thursday, which is the end of the ADA convention, until Sunday. That would round out a terrific week. More later. . . . Z. D. Ford is retiring after rounding out 50 years in dentistry. Our best wishes for a much deserved retirement. . . . Bill Osmanski gave a lecture on Dental Economics to the Illinois Denture Research Group. . . . Harry

Glass' daughter is one of the night editors of the *Daily Illini*. Would she help you write one of these columns, Harry? . . . Walter Goldsmith is back home from a hospital stay and Mort Gorchow is getting along wonderfully and gets home week-ends from the Veterans Hospital. He'd love visitors if you are in the vicinity. . . . Speaking of hospitals, Edgewater recently gave a course on Periodontia. . . . Alfred Kamin told us he had a successful clinic at the New York meeting. He had to repeat it seven times. Wonderful! . . . We had very nice compliments from the lab men who were present at our monthly meeting. That's good professional relations. . . . U. of I. is having homecoming day on Nov. 4. They are having many interesting clinics. Sounds very worthwhile. —*William Semiloff, Branch Correspondent.*

South Suburban

Before you read any farther, be sure to mark down that November 3rd is our Branch meeting, Lester Boyd is the speaker. If you have heard of him I know you are planning to come. Those of you who have not heard him will find a most dynamic speaker, talking on a subject about which we never seem to learn enough, namely "Equilibration." The following day, Nov. 4th, Dr. Boyd will give a full-day seminar at Cherry Hills Country Club. The price is $25.00 including rolls and coffee in the morning and a nice lunch. . . . At our October meeting Dr. Szujewski, head of the cancer department at Holy Cross Hospital, gave a most informative talk on Cancer. He has developed a technique of chemo-surgery in treating facial cancers and has had wonderful success. In essence, his technique is one of chemically stopping the growth of the tumor, fixing it *in vivo*, and a few days later removing it surgically. The advantage of the technique is that while removing it he can study the tissues histologically and make sure during surgery that he has removed all pathological tissue. . . . On October 13, a Board of Directors Meeting was held to prepare

For your convenience we stock everything you need in everyday practice from A to Z

E

Ejectors, Root Tip
Ejectors, Saliva
Electric Toothbrush
Elevators
Endodontic Units, Large & Small
Engines
Engine Arms
Engine Heads
Engine Belts, Cords
Equipment
Examination Blanks
Excavators
Explorers
Extractors

D. L. SASLOW CO., INC.
Dental Manufacturing & Supplies
125 N. WABASH AVE., CHICAGO 1
Telephone STate 2-3350

PORTABLE "HIGH-SPEED" DYNACLAVE
Model 613-R
by AMERICAN STERILIZER CO.

- Low Cost
- Fast
- Automatic
- All stainless steel
- Greater capacity
- Cool and Dry

M. LARSON COMPANY, INC.
4740 N. Western Ave.
Chicago 25, Ill. LOngbeach 1-4271

for our general meeting in November. At the meeting discussion was held on some points to be included in our constitution which is now being written. It was decided that we will keep the office of president-elect. Although this office has no specific duty, it was felt that it would be best if presidents of the branch could have the opportunity of learning the mechanics of the president's job. It was moved and seconded to give specific duties to the vice-president and the directors, probably as chairman of certain committees. The duties of secretary would remain the same, however the treasurer would take on the additional duty as dinner chairman. The Board decided that the program chairman and Branch correspondent should remain appointees. The constitution is being written by Myron Bardige. It is a big task and he's doing a wonderful job on it. . . . Herman Gornstein asked me to announce that there will be a meeting Nov. 10th at 9 p.m. at Lincoln Heights Restaurant (following the next Board Meeting) to organize a Study Club. All interested please attend. . . . The Illinois Dental Alumni Association announces that Nov. 4th is annual Homecoming Day. Registration is at 9:00 a.m. in the Dental College at 808 S. Wood, Chicago. The program includes closed-circuit television clinics, prize-winning table clinics by students from Illinois, Northwestern, and Loyola, and a special clinic presented by the United States Navy. . . . All alumni, members of the dental profession and auxiliary personnel are invited. Dr. John M. Spence is chairman. . . . As we all know, the Community Chest drive is on at this time. It's a well-known fact that most suburban drives have not reached their quotas in recent years. We as dentists have a big stake in the communities in which we practice and should do our best to help these drives.—*Donald H. Murphy, Branch Correspondent.*

Englewood

Hurry! Hurry! Hurry! Step right up, gentlemen—get your tickets for the biggest meeting of the year. Lew Horevitz and his Old Timers committee promise us an evening of fun, fellowship and laughter. Get your ticket early from Harry Reed or any member of the committee. . . . The University of Illinois Dental Alumni Association announces Homecoming Day, Nov. 4. All alumni, members of the dental profession and auxiliary personnel are invited to enjoy an excellent program. . . . Sam Gutwirth, a long-time Englewood member, announces the recent publication of his third book, *How to Sleep Well.* Sam's two previous books dealt with freedom from tension and worry. Guess maybe your correspondent should write his book, *Freedom from Money,* bet it wouldn't sell a copy. . . . Don't know how you felt, but after reading Marion Hopkins' column I had a hangover for two days. Swell write-up, Marion. Wished I'd thot idup. . . . Sympathy to the family of Mandel Friduss, C.C.D.S. '22, who passed away Oct. 9th. Also to Bob Tharp's family upon the loss of his father-in-law. . . .

DOCTORS' SERVICE BUREAU*

25 YEARS
OF CAREFUL AND ETHICAL SERVICE

FREE CREDIT REPORTS
To reduce losses

A COLLECTION SERVICE
At less than 25% on average

* Bonded To Members Of The Society

201 N. WELLS STREET
CHICAGO 6, ILLINOIS
CEntral 6-3787

The stork parade is still under way in Englewood, Vince Grebliunas became papa of number four, a 10½-pound boy. Al Tanis will have to hunt pheasant without the companionship of Bob Hilton, over whose home THAT bird is hovering. . . . Marion Hopkins has closed his cottage at Paw Paw, Michigan to spend two weeks roughing it, away from appointments, phones, doorbells and TV; in pursuit of deer and bear. Venison-Bar steak dinner at the Hopkins. Everybody's invited. . . . Bill Fanizzo has a new big red Lincoln about a block and a half long. . . . Ken Sharpe is conserving shoe leather with a new Buick, a cream-colored convertible yet. . . . Ed and Helen Tharp have been attending all antique shows in vicinity, have been converting home to early American motif, all because their hound dawg chewed up the center of their living room rug. . . . John and Charlotte Lace were called back from Florida at beginning of vacation. Spent most of the summer visiting mother-in-law in the hospital. . . . Ernie Goldhorn is the proud new member of the grandpappy's club (Mal Brooks, Pres.) a boy for Ernie, Jr. . . . Jack and Mrs. Manning recently spent a few days in the North country to celebrate their anniversary. . . . Art Baker, Steve Radochonski, Dick Davido, Emil Olivi and Lou Sasso were lucky enough to obtain World Series tickets one way or another. . . . Gussy Johnson moved his home from Miami to Fort Lauderdale, Florida. . . . Ernie Borgerding and Leo Finley are preparing for a deer hunting expedition into Canada. . . . Congrats to Jim Black upon becoming a life member. . . . Ted Malmberg is vacationing in the Smokies and down Nashville way. . . . Carl Berquist would appreciate hearing from his old friends. . . . Congratulations to Ken Sharpe for the fine job he did with the C.D.S. golf outing. Among those from Englewood were Harold Hayes, Kanchier, Plewa, Weil, Kazen, Milas, Davido, Mathews, Boersma, Unger, Duffy, Hillemeyer, Urban and Callozzo. Sounds as though we missed a good time. . . . Regards to my friend Romaine Waska, and that's that.—*Lawrence E. Lucas, Assistant Branch Correspondent.*

West Suburban

Our next dinner meeting will be at Riverside Country Club on Tuesday, November 10. Speaker will be Dr. Arthur L. Roberts and his topic is "Present Day Concepts of Denture Service." Dinner chairman, Rudy Weihe, would appreciate your dinner reservations promptly. Thank you. . . . Round Table will be on Monday, November 9, at Oak Park Club. Clinician will be Dr. Otto W. Silberhorn; his subject "Problems in Crown and Bridge Construction." Note that the Round Table is moved up one week. The reason is that so many men will be on the Parke Davis tour, November 1st and 2nd. Remember November 9th! . . . Merle Long looking for shooters for his gun club. The club will function from October 15, 1959 to March 15, 1960. Anyone interested call Euclid 6-2730 or West

NEY-ORO

B-2

HARD BRIDGE GOLD

JEANNE WILKINSON
MANAGER, CHICAGO OFFICE
PITTSFIELD BUILDING, 18th FLOOR

JACK REINHARDT
TECHNICAL REPRESENTATIVE

The J. M. NEY COMPANY
CEntral 6-0791

Chicago 887. . . . John Frymark and Tony Zale going over the fight situation. John finally sold his spare home and is in the process of having his new home wired. . . . Harry Brown looking for a mate for his Volkswagen. . . . Danny Drake is now a neighbor of Bill Vopata. . . . Bill Vopata, Al Macaluso, and John Silberhorn attended the three-day meeting of the Sanders Group in Wisconsin. Meeting dealt with Periodontal Aspects of Full Mouth Rehabilitation. . . . Henry Reiseman wrote an article on "Helping The Retired Dentist" in the September issue of the *A.D.A. Journal*. Look for the same subject in the January issue. . . . Bob Cutlan, Bob Price, and Bill H. Kopperud have increased their families by one. All three were blessed with daughters. Congratulations, fellows. . . . George Welk, Sr. went fishing but all it did was rain, rain, rain. Better luck next time, George. . . . Welcome to Jack Toomey and Jerry Nachtman. Happy to have you with us. . . . Harry Cornwell visited his parents in Colorado. . . . Joe Esser bought a new Piper Tri Pacer and will fly up to Northern Wisconsin for one week of fishing. . . . George R. Chott bagged 146 trout and 200 lbs. of dressed fish while reeling in Carrebelle, Florida for 12 days. . . . Merrill J. Shepro has been promoted from the courtesy staff to the active staff at Community Memorial Hospital in LaGrange. He is the first dentist ever to be elected to the active staff at this hospital. . . . Congratulations to Bob Atterbury on receiving his degree as a Fellow of the International College of Dentists. . . . Orchids to Irene Norgello who is the proud mother of a daughter. . . . Lou Pavlicek came back from the New York meeting by way of Williamsburg and the Smokies. . . . Frank Biedka's son is touring Europe with his Professor of Anthropology. Frank, Jr. is studying, of all things, the culture and art of the French Cameroons. . . . Bob Humphrey is doing well after his accident. Bob fell off a ladder while picking apples and broke his leg. Take care, Bob, we want you with us. . . . Happy to have Dick Davido and Bob Unger from Englewood at our Round Table last month. . . . Received a card from Herman Roe from California. Thanks, Herman, and hurry back. . . . Harry Thodos, Marv Blechman, and yours truly played a round of golf at Cog Hill. . . . The University of Illinois Dental Alumni Association announces Homecoming Day, November 4, 1959. Registration is at 9:00 a.m. in the Dental College at 808 S. Wood, Chicago. The program includes closed circuit television clinics, prize winning table clinics by students from Illinois, Northwestern and Loyola, and a special clinic presented by the United States Navy. All alumni, members of the dental profession and auxiliary personnel are invited. Dr. John M. Spence is chairman. . . . Perry Dontist states "Don't put too fine a point to your wit for fear it should get blunted." . . . When we say, "what's news?"—let us have it. News, that is.—*D. J. Catrambone, Branch Correspondent.*

MEDICAL-DENTAL COLLECTION DIVISION

CREDIT BUREAU OF COOK COUNTY, INC.

218 S. WABASH AVENUE, CHICAGO 4, ILLINOIS

WEBSTER 9-7220

℞ *Sig. For distress due to sluggish accounts receivable*

Use the National Accounts System of efficient collections

P.R.N. *per - Regis A. Balkey, Director*

Official Collection Agency For The Chicago Dental Society's Dental Budget Plan

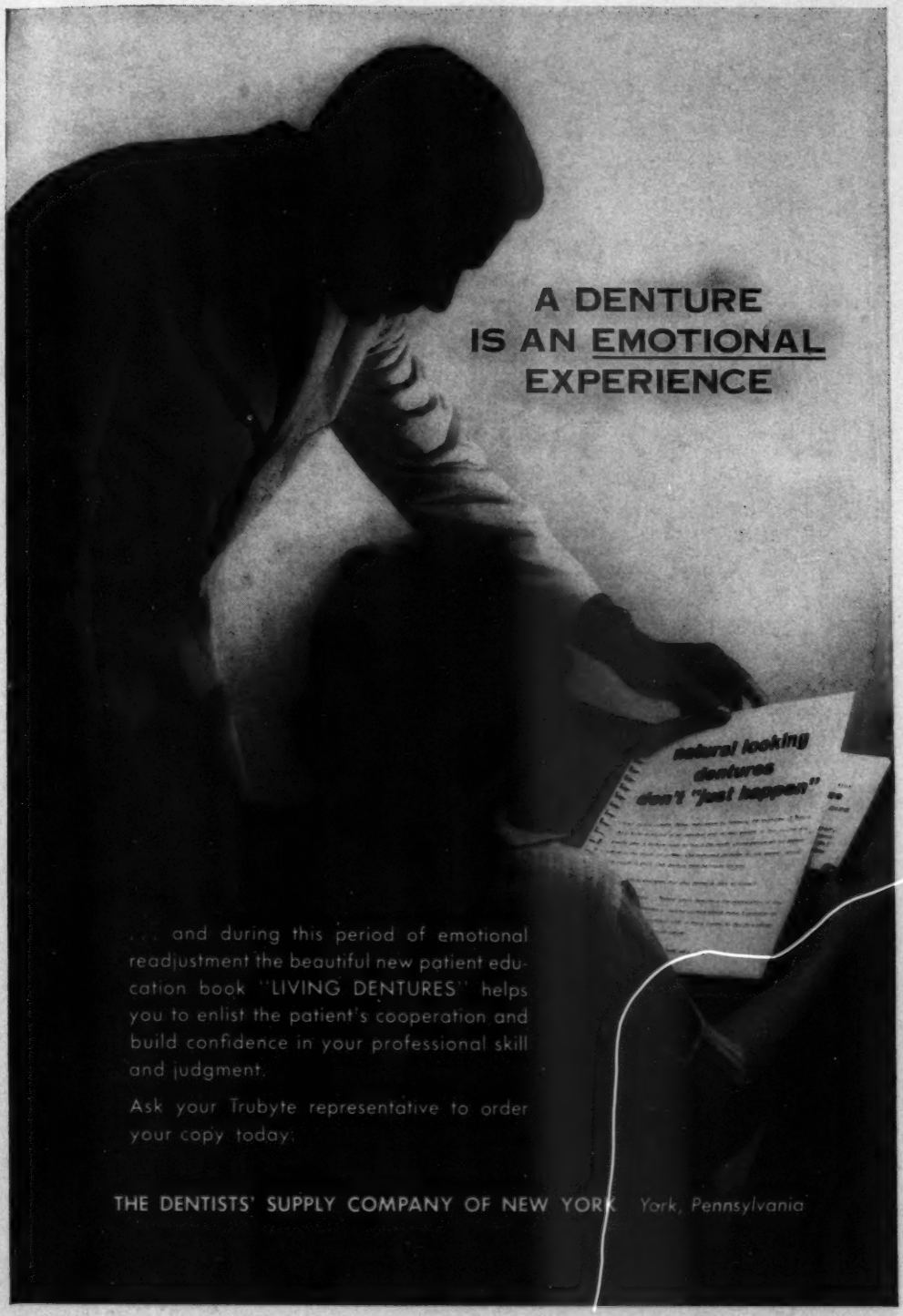
A DENTURE
IS AN EMOTIONAL
EXPERIENCE
natural looking
dentures
don't "just happen"
. . . and during this period of emotional readjustment the beautiful new patient education book "LIVING DENTURES" helps you to enlist the patient's cooperation and build confidence in your professional skill and judgment.
Ask your Trubyte representative to order your copy today.
THE DENTISTS' SUPPLY COMPANY OF NEW YORK York, Pennsylvania

You can be sure of results -

when you use

DEE GOLD

Here are the two main reasons why you can count on the same satisfactory results *every time* from DEE GOLD.

1. **Each DEE GOLD composition has the properties to suit the special working and serviceability requirements of the specific dental use for which it was developed.**
2. **Each composition is *always the same.* Every pennyweight that leaves the factory has the same special properties. This *unvarying uniformity* is assured by exacting scientific production controls and rigid inspections.**

SEND FOR THE DEE GOLD FOLDER

It lists the DEE GOLD alloys with their physical properties, fusing range and recommended uses. Your request will bring a copy.

PRECIOUS METALS • DENTAL SPECIALTIES • REFINING • DEE GOLD

HANDY & HARMAN

DEE PRODUCTS GENERAL OFFICES & PLANT
1900 WEST KINZIE STREET • CHICAGO 22, ILL.
TORONTO 2B, ONTARIO, 141 JOHN ST. • LOS ANGELES 63, CALIF., 3625 MEDFORD ST.